Deck the Halls

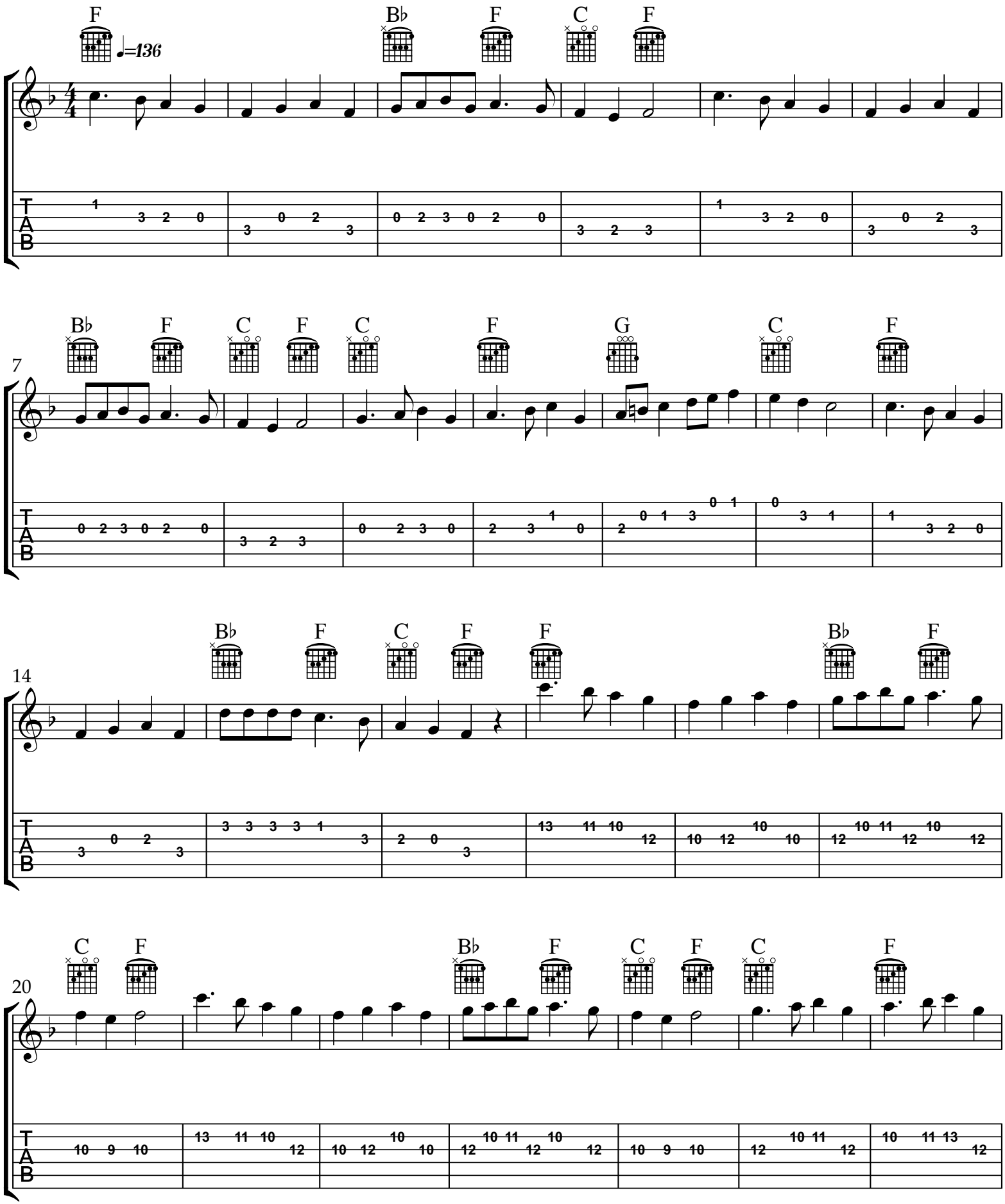

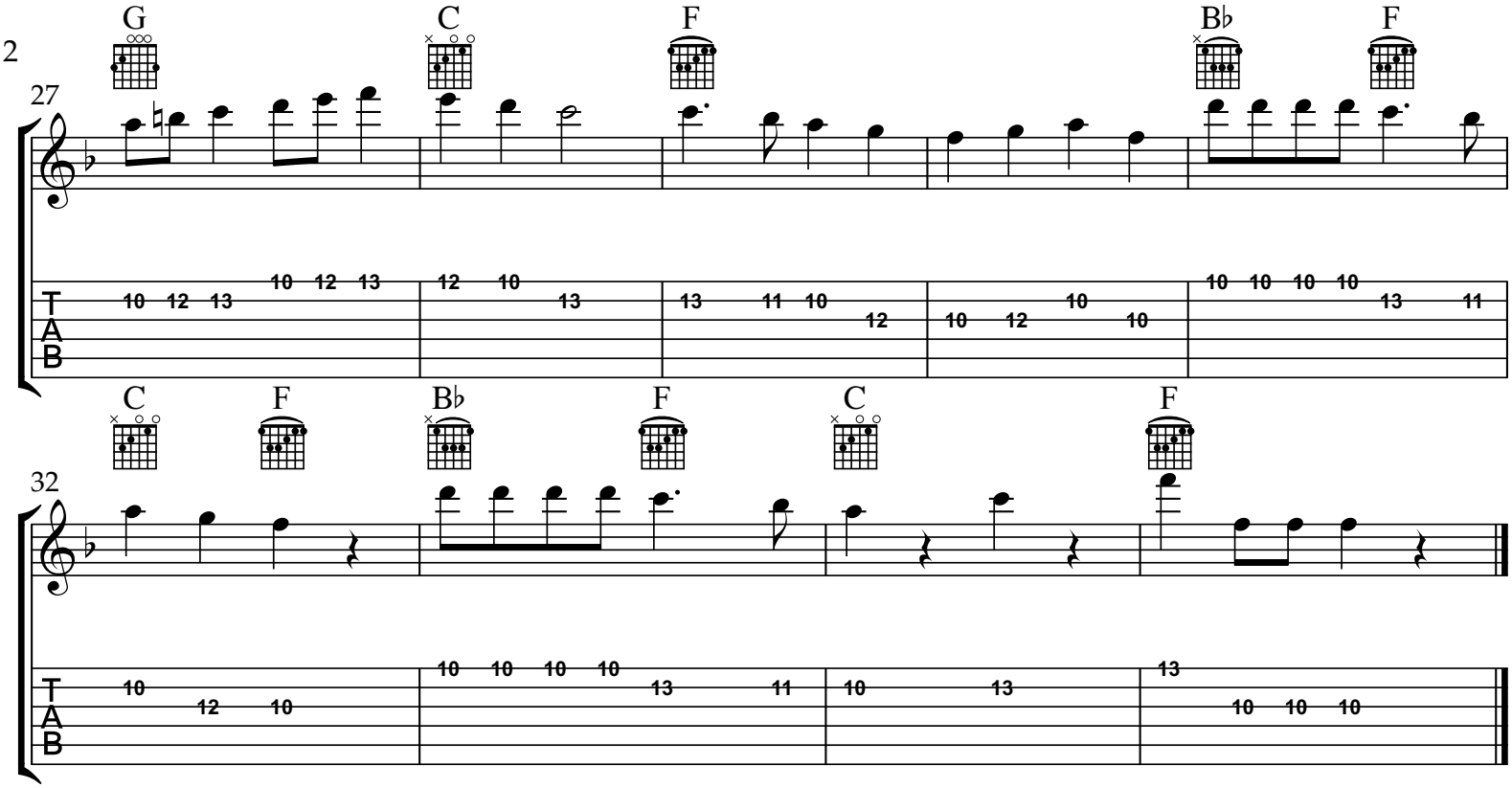
G
C
F
B♭
F
27
10 12 13 10 12 13
12 10 13
13 11 10 12
10 12 10 10
10 10 10 10 13 11
C
F
B♭
F
C
F
32
10 12 10
10 10 10 10 13 11
10 13
13 10 10 10