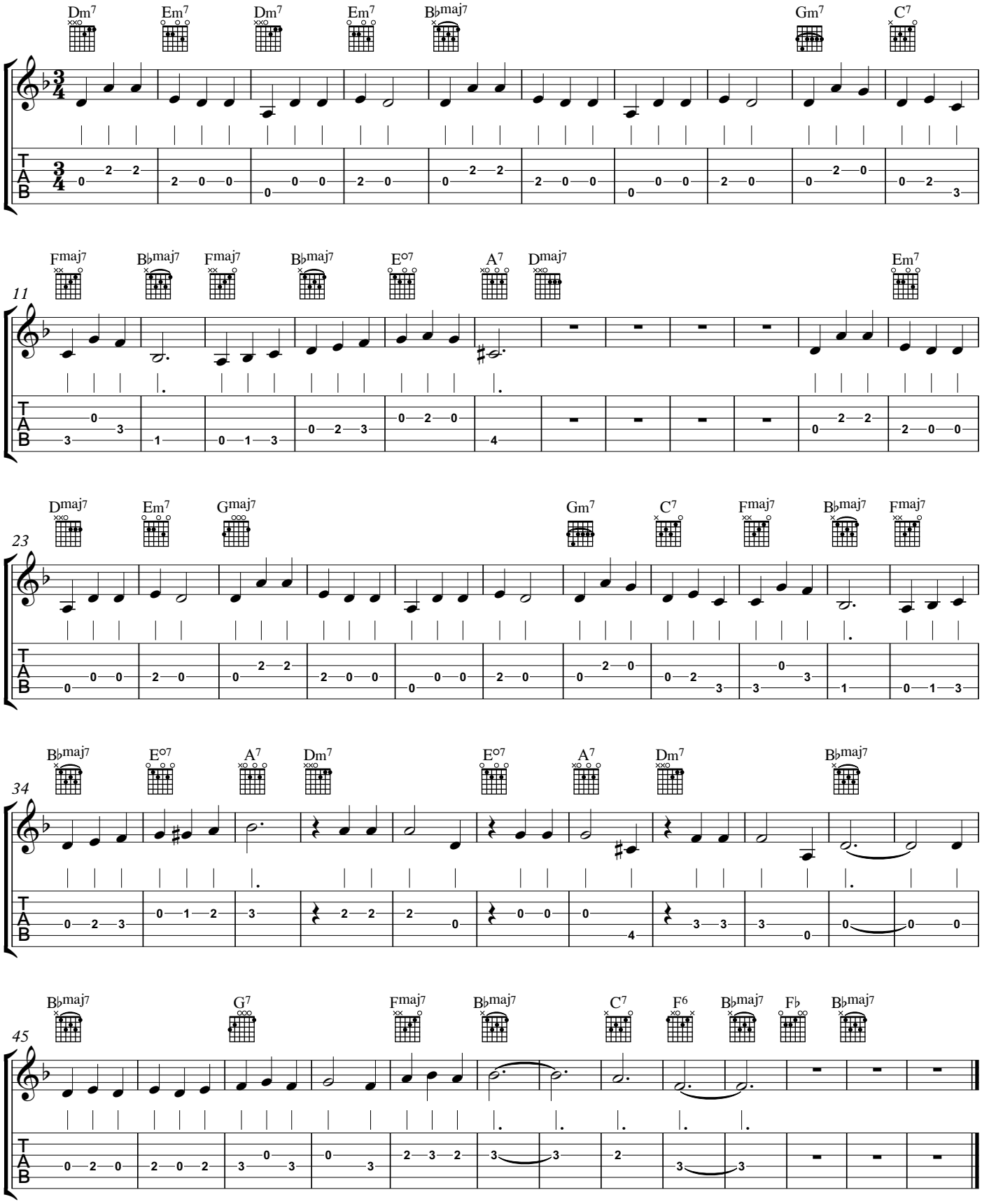
Dm7 Em7 Dm7 Em7 B♭maj7 Gm7 C7
11
Fmaj7 B♭maj7 Fmaj7 B♭maj7 E°7 A7 Dmaj7 Em7
23
Dmaj7 Em7 Gmaj7 Gm7 C7 Fmaj7 B♭maj7 Fmaj7
34
B♭maj7 E°7 A7 Dm7 E°7 A7 Dm7 B♭maj7
45
B♭maj7 G7 Fmaj7 B♭maj7 C7 F6 B♭maj7 F♭ B♭maj7
T
A
B