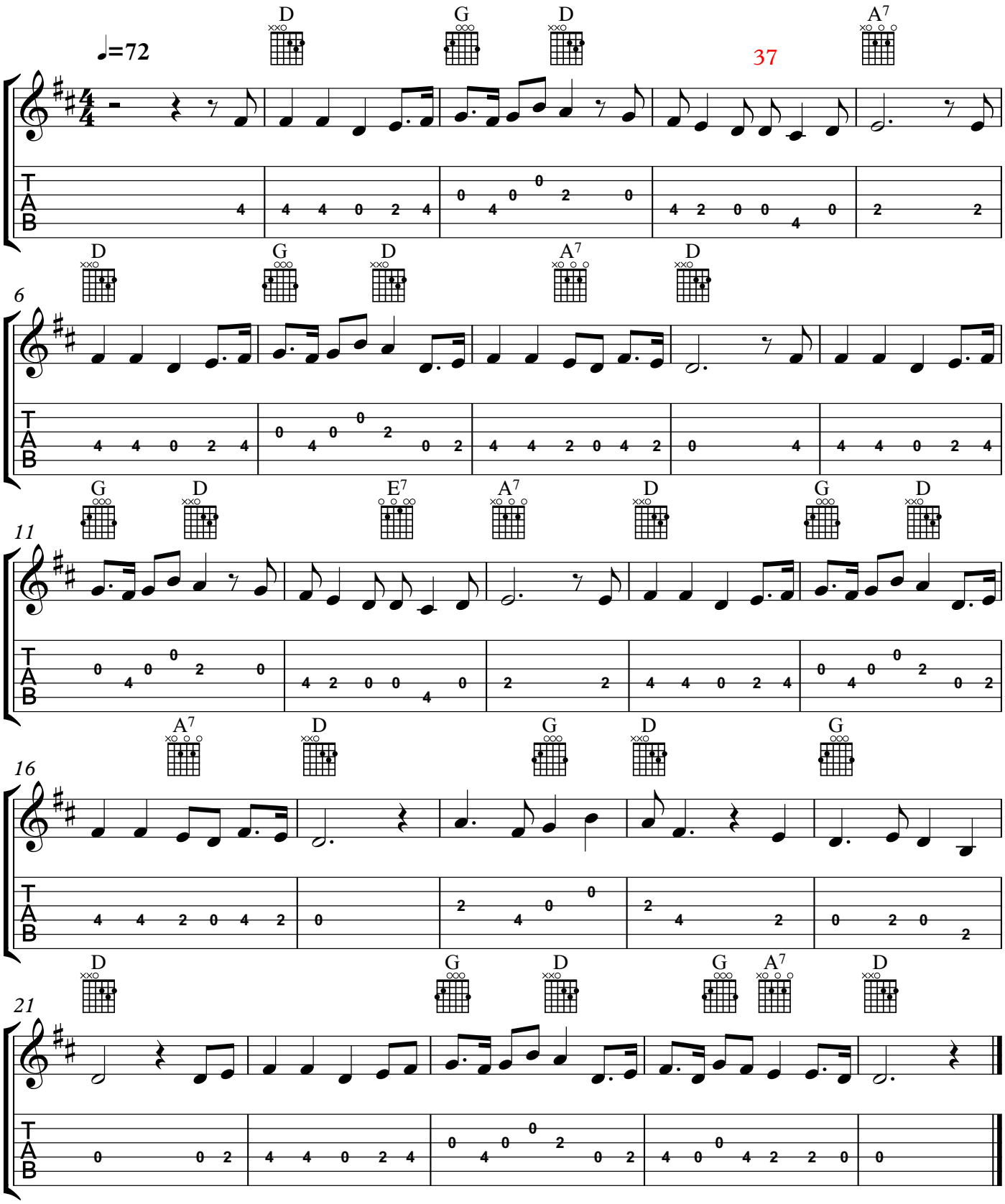My Old Kentucky Home