I'm So Lonesome I Could Cry (Chords)

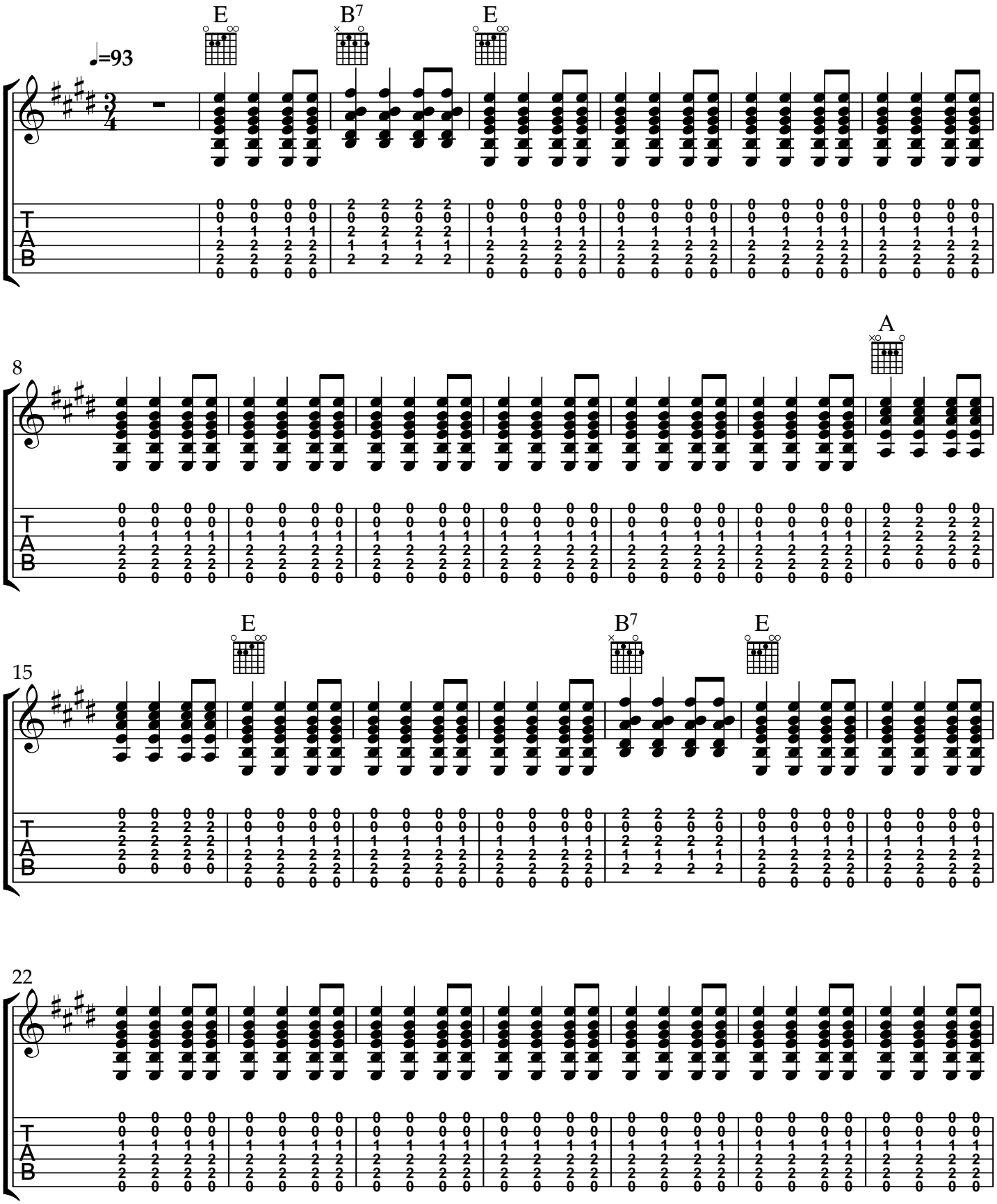

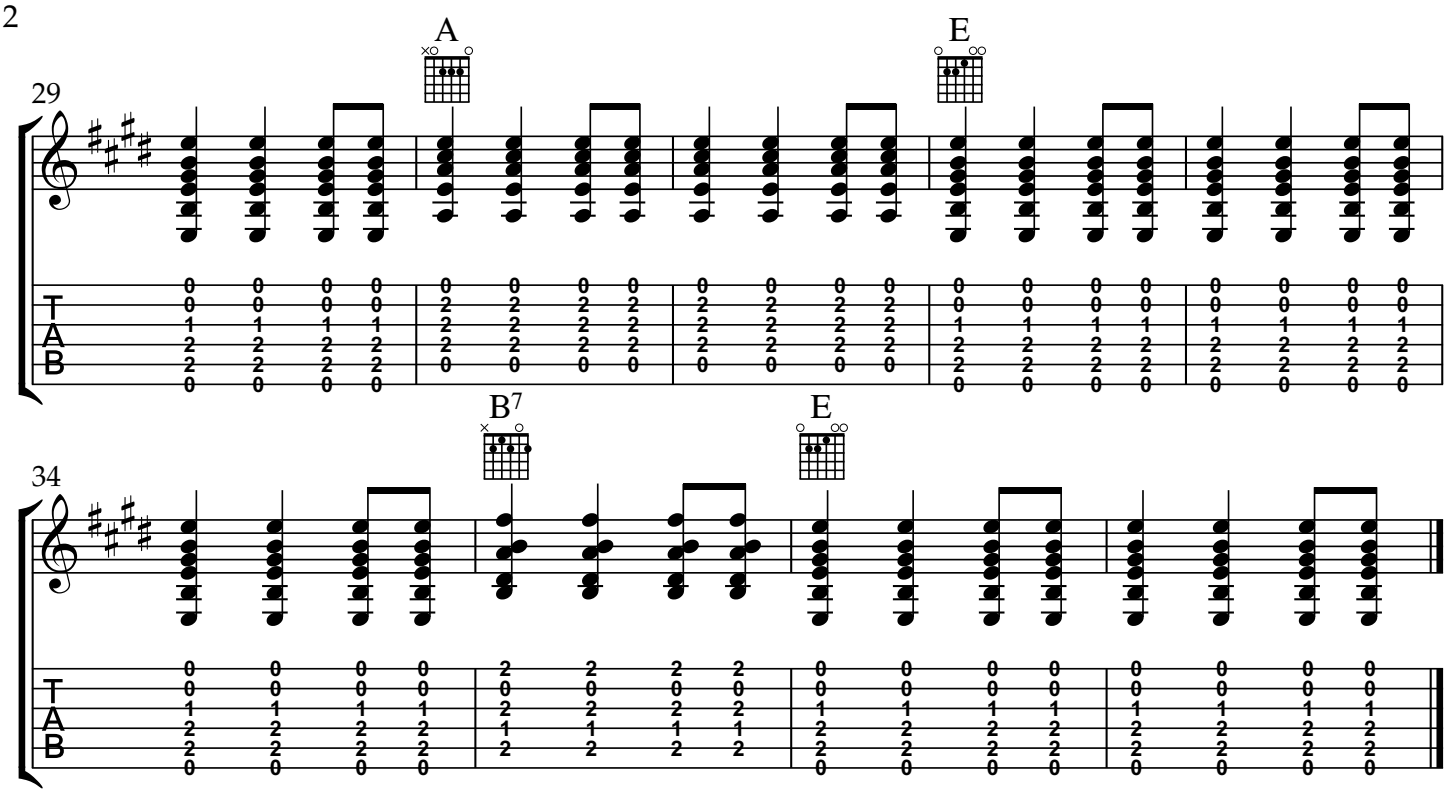
29
A
E
T
A
B
34
B7
E
T
A
B